

A1 in Northumberland: Morpeth to Ellingham

Scheme Number: TR010059

AQ.1 Affected Road Network (Part A and B)

AFPF Regulation Rule 8(1)(b)

Planning Act 2008

Infrastructure Planning (Prescribed Forms and Procedure)

Regulations 2009

Infrastructure Planning

Planning Act 2008

**The Infrastructure Planning
(Applications: Prescribed Forms
and Procedure) Regulations 2009**

**The A1 in Northumberland: Morpeth to
Ellingham**

Development Consent Order 20[xx]

Affected Road Network (Part A and B)

Regulation Reference:	APFP Regulation Rule 8(1)(b)
Planning Inspectorate Scheme Reference	TR010059
Application Document Reference	TR010059/7.8.23
Author:	A1 in Northumberland: Morpeth to Ellingham Project Team, Highways England

Version	Date	Status of Version
Rev 0	January 2021	Deadline 1

Date Saved: 07/01/2021 18:11:46 User Name: UKSR004
 Document Path: \\uk.wspgroup.com\central_data\Projects\7003600x\70036004 - A1 Northumberland\03 Environment\GIS\Environmental Statement_ES Figures 05-2020\Figure 5.1 - Air Quality APN Page 1_v2.mxd

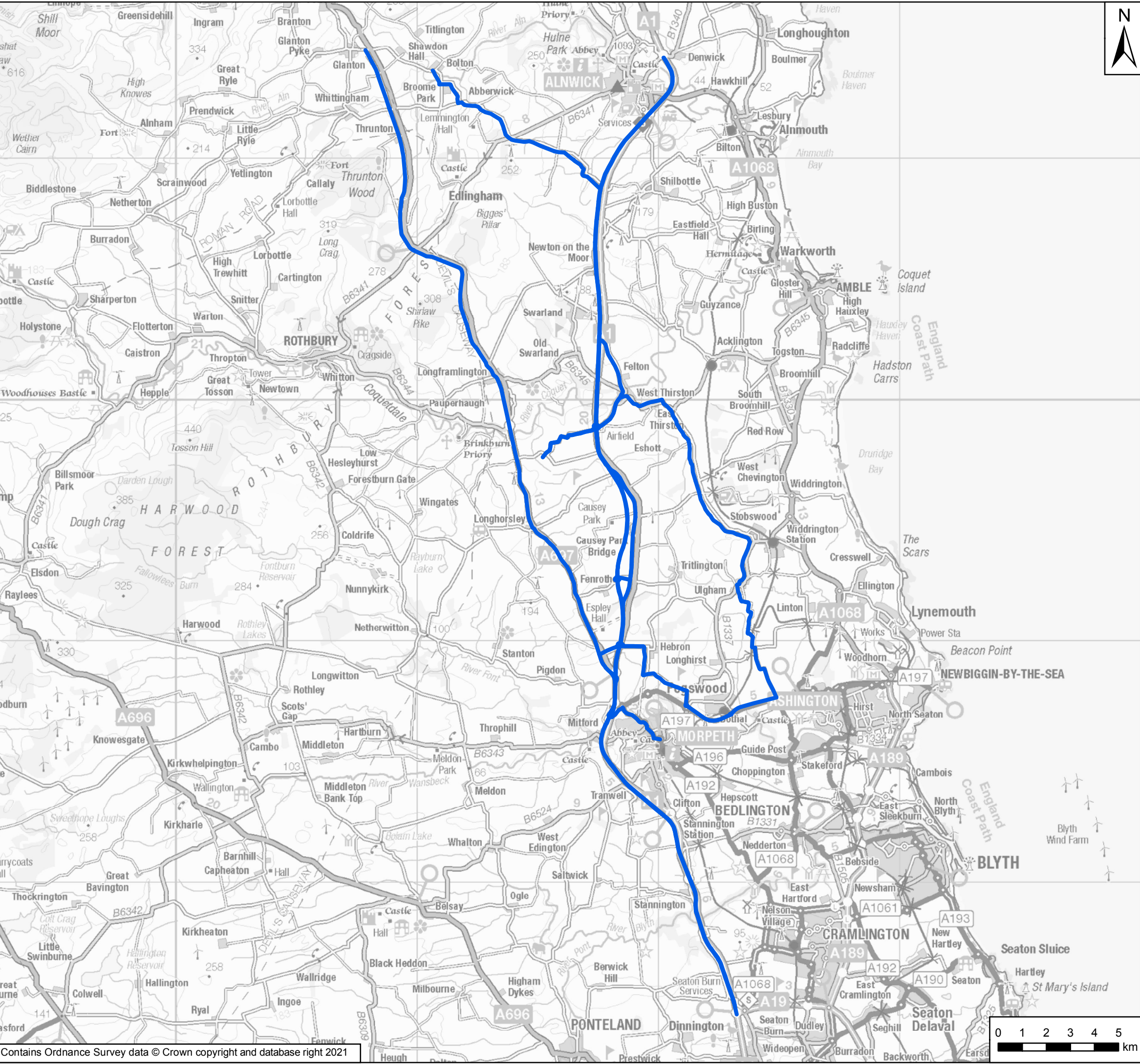

Key
 Affected Road Network for Part A of the Scheme

Rev	Date	Description	By	Chk'd	App'd
P05	Jan 2021	Fifth Issue	SC	SH	BTJ
P04	June 2020	Fourth Issue	GH	LP	AT
P03	20/09/19	Third Issue	GH	LP	AT
P02	12/07/19	Second Issue	GH	LP	AT
P01	April 2019	First Issue	SC	LP	AT

Client

Project Title
A1 in Northumberland: Morpeth to Ellingham

Drawing Title
**Figure 5.1 Affected Road Network
 Page 1 of 2**

Scale	Drawn	Checked	Approved	Authorised
1:153,215	SC	SH	BTJ	DM
Original Size	Date	Date	Date	Date
A3	Jan 2021	Jan 2021	Jan 2021	Jan 2021

Drawing Status
For Information

Suitability
S1

Drawing Number	Originator	Volume	Project Ref. No.
HE551459	WSP	6.5	70044136
Drawing Location	Type	Role	Number
M2F	RP	LE	1942
			P05

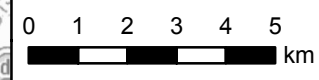

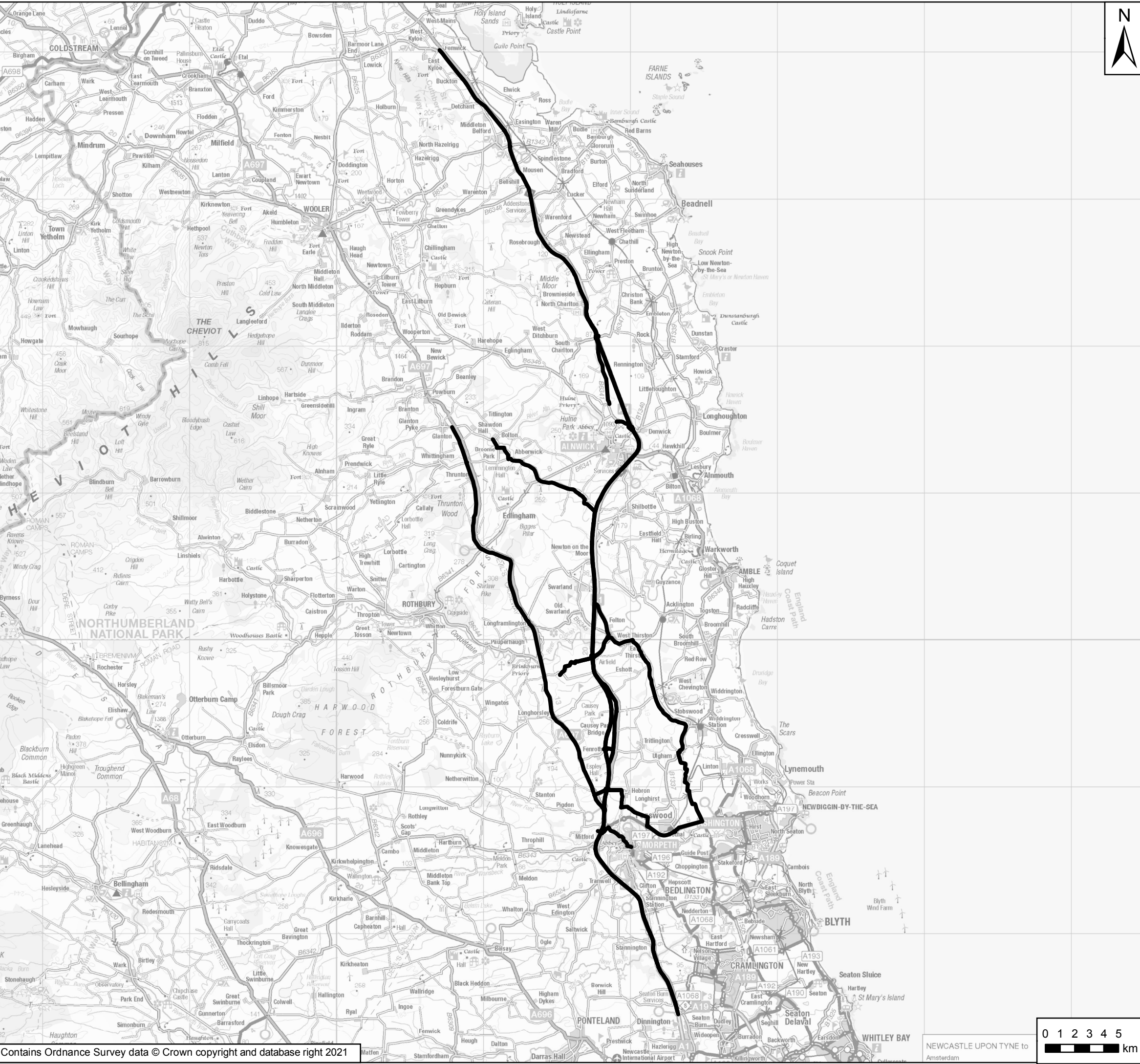

Key
 Affected Road Network for the Scheme

P05	Jan 2021	Fifth Issue	SC	SH	BTJ
P04	June 2020	Fourth Issue	GH	LP	AT
P03	20/09/19	Third Issue	GH	LP	AT
P02	12/07/19	Second Issue	GH	LP	AT
P01	April 2019	First Issue	SC	LP	AT
Rev	Date	Description	By	Chk'd	App'd

Client

Project Title
A1 in Northumberland: Morpeth to Ellingham

Drawing Title
**Figure 5.1 Affected Road Network
 Page 2 of 2**

Scale 1:251,508	Drawn SC	Checked SH	Approved BTJ	Authorised DM
Original Size A3	Date Jan 2021	Date Jan 2021	Date Jan 2021	Date Jan 2021

Drawing Status
For Information

Drawing Number Project HE551459	Originator WSP	Volume 6.5	Project Ref. No. 70044136
M2F Location	RP Type	LE Role	1942 Number
			Revision P05

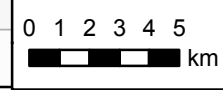

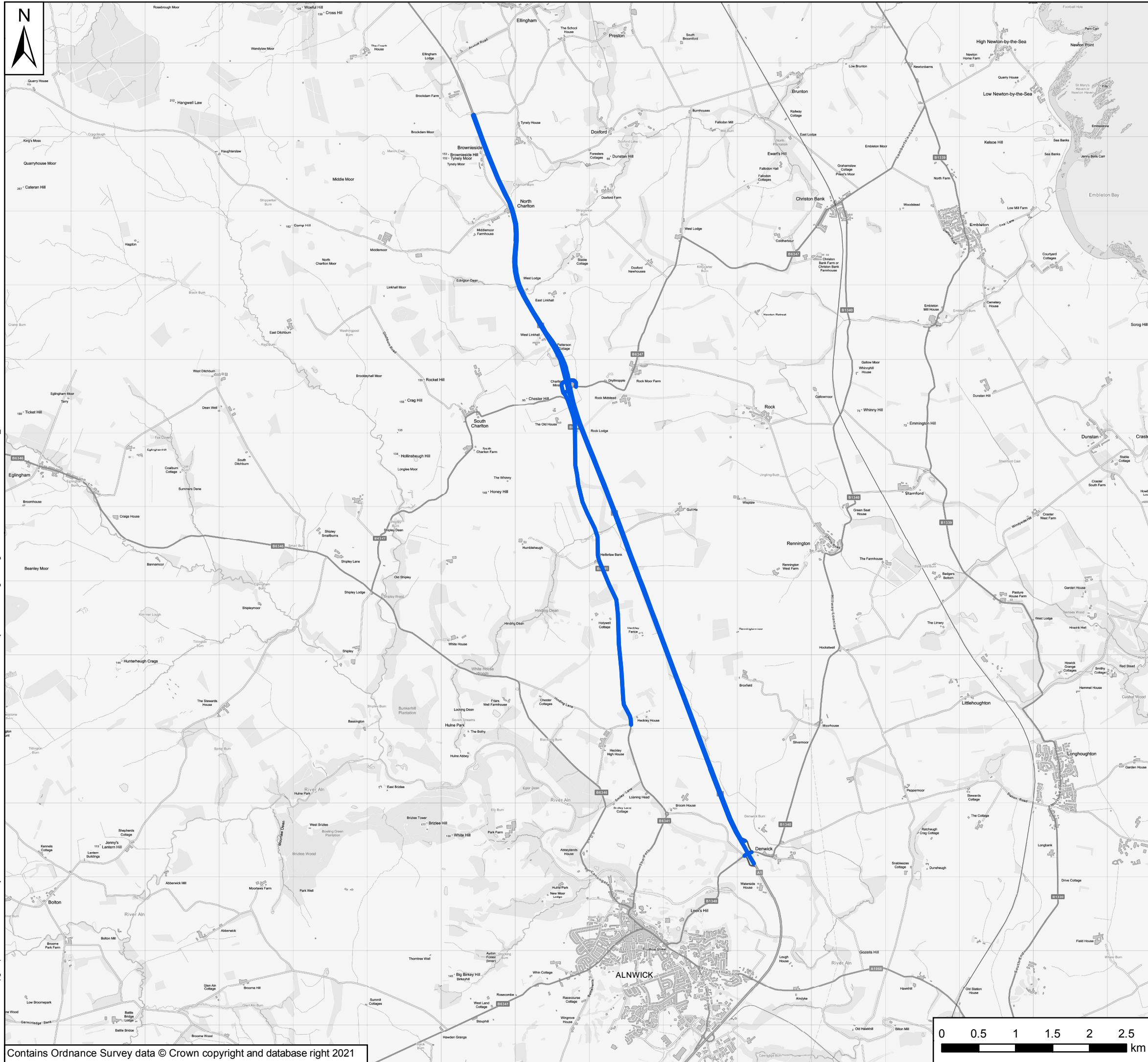

Key
 Affected Road Network for Part B of the Scheme



P04	Jan 2021	Fourth Issue	SC	SH	BTJ
P03	June 2020	Third Issue	GH	VW	KS
P02	04/12/19	Second Issue	GH	VW	LP
P01	June 2019	First Issue	OB	VW	LP
Rev	Date	Description	By	Chk'd	App'd

Client



Project Title
A1 in Northumberland: Morpeth to Elingham

Drawing Title
Figure 5.1 Affected Road Network
 Page 1 of 2

Scale	1:50,000	Drawn	SC	Checked	SH	Approved	BTJ	Authorised	DM
Original Size	A3	Date	Jan 2021	Date	Jan 2021	Date	Jan 2021	Date	Jan 2021

Drawing Status
For Information

Suitability
S1

Drawing Number	HE551459	Originator	WSP	Volume	6.6	Project Ref. No.	70044137	
Location	A2E	Type	RP	Role	LE	Number	2130	
							Revision	P04

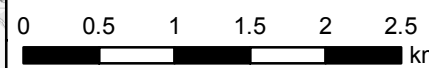

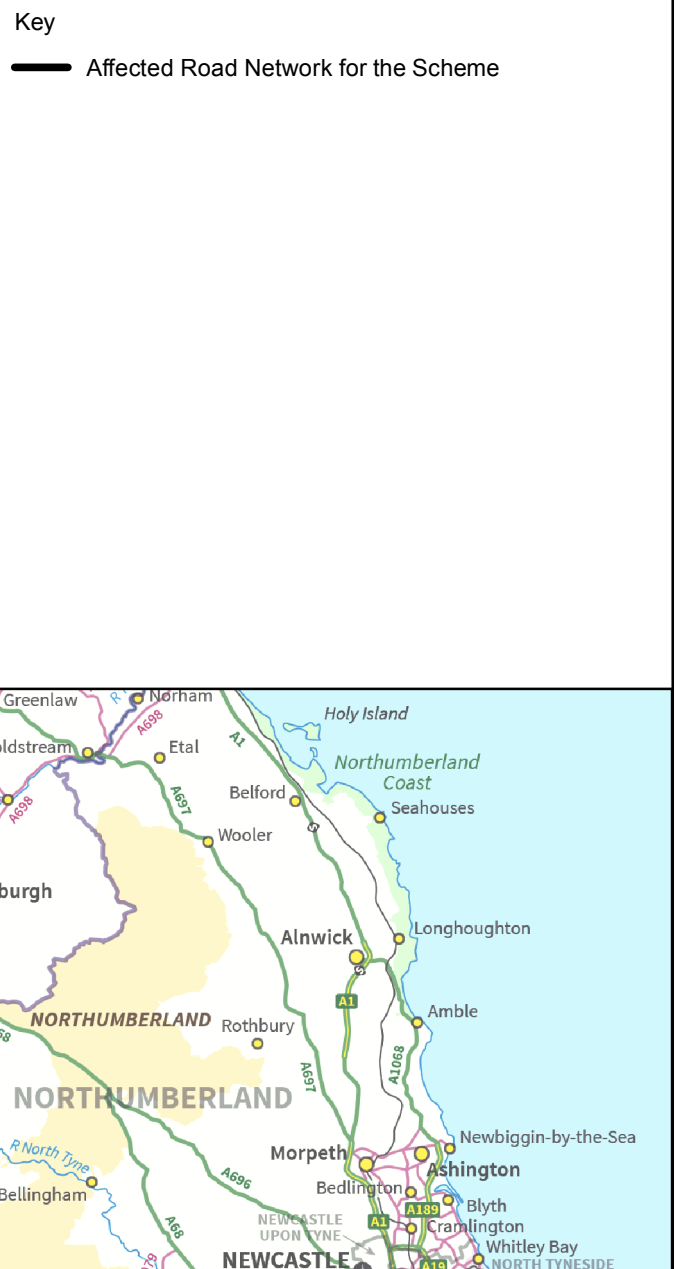
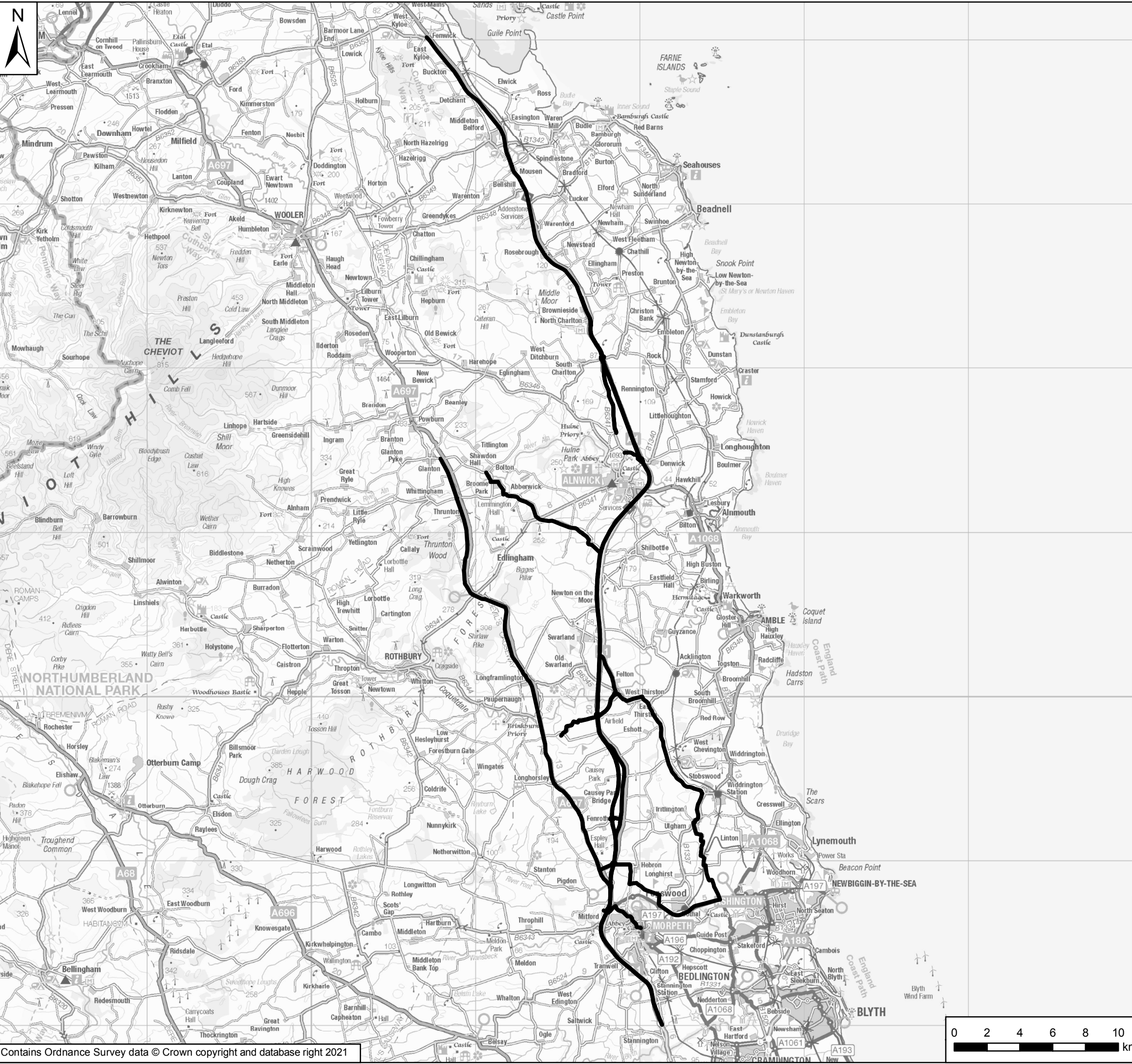

P04	Jan 2021	Fourth Issue	SC	SH	BTJ
P03	June 2020	Third Issue	GH	VW	KS
P02	04/12/19	Second Issue	GH	VW	LP
P01	June 2019	First Issue	OB	VW	LP
Rev	Date	Description	By	Chk'd	App'd

Client

Project Title: A1 in Northumberland: Morpeth to Ellingham

Drawing Title: Figure 5.1 Affected Road Network
Page 2 of 2

Scale	1:225,000	Drawn	SC	Checked	SH	Approved	BTJ	Authorised	DM
Original Size	A3	Date	Jan 2021	Date	Jan 2021	Date	Jan 2021	Date	Jan 2021

Drawing Status: For Information
 Suitability: S1

Drawing Number	HE551459	Originator	WSP	Volume	6.6	Project Ref. No.	70044137	
Location	A2E	Type	RP	Role	LE	Number	2130	
							Revision	P04

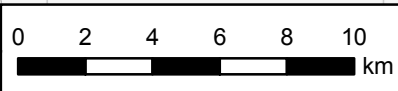

© Crown copyright 2021.

You may re-use this information (not including logos) free of charge in any format or medium, under the terms of the Open Government Licence. To view this licence:

visit www.nationalarchives.gov.uk/doc/open-government-licence/

write to the **Information Policy Team, The National Archives, Kew, London TW9 4DU**, or email

psi@nationalarchives.gsi.gov.uk.

This document is also available on our website at www.gov.uk/highways

If you have any enquiries about this document
A1inNorthumberland@highwaysengland.co.uk

or call **0300 470 4580***.